

4 720 IN THE BOOKS

1st Eb Alto Sax

Music by JAN SAVITT and JOHNNY WATSON

Lyric by HAROLD ADAMSON

Arr. by Jack Mason

Medium Swing Tempo

(Bend) (Bend)

Bend Bend

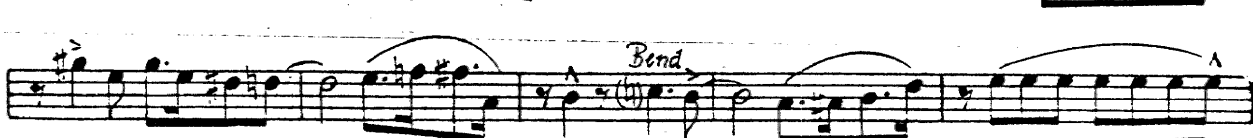

1A

(Bend) (Bend) (Bend)

ff | FADE AWAY | SWELL *sfz*

C Bend

p (Bend) > (Bend) > (Bend) > (Bend) >

p (Bend) > (Bend) > (Bend) > (Bend) >

Bend > (Bend) >

p (Bend) > (Bend) > (Bend) > (Bend) >

D *ff* *ff*

sfz *mf* *mf* **E** *mf*

Softer

Very Soft **F** *pp* *pp* *sfz* *ff*

G *ff* *sfz* *f* *f* Bend

4 720 IN THE BOOKS

2nd E \flat Alto Sax

Music by JAN SAVITT and JOHNNY WATSON

Lyric by HAROLD ADAMSON

Arr. by Jack Mason

Medium Swing Tempo

2A

4 720 IN THE BOOKS

1st B \flat Tenor Sax

Music by JAN SAVITT and JOHNNY WATSON

Lyric by HAROLD ADAMSON

Arr. by Jack Mason

Medium Swing Tempo

ITN

C Solo ad lib.

ff

PLAY

Bend >

p

Bend >

Ad lib. Pick Up To Solo

Solo ad lib.

ff

SOLI UNIS

ff

D

ff

Softer

sfz

mf

mf

verusoft

sfz

pp

E

F

sfz

ff

G

ff

sfz

f

Bend >

f

4 720 IN THE BOOKS

2nd B \flat Tenor Sax

Music by JAN SAVITT and JOHNNY WATSON

Lyric by HAROLD ADAMSON

Arr. by Jack Mason

Medium Swing Tempo

(Bend) (Bend) (Bend) (Bend)

ff (Bend) (Bend) (Bend) *f* **Soli Unison**

A

f

Tutti *Bend*

f **Soli Unison** *mf* **Soli**

B VOCAL

mf

f *mf* **Tutti with Muted Brass** *Bend*

2+2

(Bend) (Bend) (Bend) >

ff FADE AWAY *SWELL* *sfz*

C (Bend) > (Bend) > (Bend) > (Bend) >

p

1 (Bend) > (Bend) > (Bend) >

ff

(Bend) > 9 (Bend) > (Bend) >

(Bend) > (Bend) >

D

ff *f* *ff*

Softer

E

sfz *mf* *mf*

Very soft

sfz *pp*

F

sfz *ff*

G

ff

sfz *f* (Bend) >

4 720 IN THE BOOKS

Jan Savitt's Memorable Hit

Music by JAN SAVITT and JOHNNY WATSON

Lyric by HAROLD ADAMSON

Arr. by Jack Mason

MEDIUM SWING TEMPO

BART

- Staff 1:** Starts with a circled 'C' and a circled '1'. Dynamics include *sfz*, *FADE AWAY*, *SWELL*, and *sfz*. Articulations include *BEND* and *BEND*.
- Staff 2:** Starts with a circled '1'. Dynamics include *p*. Articulations include *BEND* and *BEND*.
- Staff 3:** Starts with a circled '1'. Dynamics include *p*. Articulations include *BEND*.
- Staff 4:** Starts with a circled '1'. Dynamics include *p*. Articulations include *BEND*.
- Staff 5:** Starts with a circled '1'. Dynamics include *f*, *sfz*, and *sfz*. Articulations include *BEND*.
- Staff 6:** Starts with a circled '1'. Dynamics include *mf*. Articulations include *BEND*. A circled 'E' is present.
- Staff 7:** Starts with a circled '1'. Dynamics include *sfz* and *pp*. Articulations include *BEND*. A circled 'F' is present.
- Staff 8:** Starts with a circled '1'. Dynamics include *sfz* and *sfz*. Articulations include *BEND*. A circled 'G' is present.
- Staff 9:** Dynamics include *f*. Articulations include *BEND*.
- Staff 10:** Dynamics include *sfz* and *f*. Articulations include *BEND*.

720 IN THE BOOKS

1st Trumpet

Music by JAN SAVITT and JOHNNY WATSON
Lyric by HAROLD ADAMSON
Arr. by Jack Mason

Medium Swing Tempo

Bend Bend Bend

ff FADE AWAY

C Bend

p

Bend Bend Bend

SWELL *sfz*

ff

Bend

p

Bend

Bend Bend

f

Tromb.

Bend

f

Bend

p

1 Bend

Bend Bend Bend

f

1

D

ff

4

E softer

mf

4

F very soft

p

4

G

ff

4

f

1 Bend

f

4 720 IN THE BOOKS

2nd Trumpet

Music by JAN SAVITT and JOHNNY WATSON
Lyric by HAROLD ADAMSON
Arr. by Jack Mason

Medium Swing Tempo

Bend Bend Bend

ff FADE AWAY SWELL *sfz*

C Bend Bend Bend Bend

p

ff Bend Bend

ff *p*

Bend Bend

f

1 Bend 2

p

Bend Bend Bend

f

D

ff

E Softer

mf

F Very soft

p

G

ff

4 Bend

f

4 720 IN THE BOOKS

Jan Savitt's Memorable Hit

3rd Trumpet

Music by JAN SAVITT and JOHNNY WATSON
Lyric by HAROLD ADAMSON
Arr. by Jack Mason

Medium Swing Tempo

4 720 IN THE BOOKS

4th Trumpet

Music by JAN SAVITT and JOHNNY WATSON

Lyric by HAROLD ADAMSON

Arr. by Jack Mason

MEDIUM SWING TEMPO

- BEND BEND**: Repeated at the beginning of the first staff.
- BEND BEND BEND**: Located at the end of the first staff.
- BEND**: Appears on the fourth, fifth, and eighth staves.
- CUP MUTE**: Indicated on the ninth staff.
- OPEN**: Indicated on the tenth staff.
- SP**: Spiccato markings are present throughout the score.
- 1**: First ending or breath mark indicators are used frequently.
- (A)** and **(B)**: Section markers are placed above the second and seventh staves, respectively.

Jan Savitt's Memorable Hit
4 720 IN THE BOOKS

1st Trombone

Music by JAN SAVITT and JOHNNY WATSON
Lyric by HAROLD ADAMSON
Arr. by Jack Mason

Medium Swing Tempo

(Bend) (Bend) (Bend) (Bend) (Bend)

ff

(Bend) (Bend) (Bend)

A

f

(Bend)

f

(Bend)

f

B VOCAL

f

CUP MUTE

(Bend)

f

OPEN

f

(Bend) (Bend) (Bend)

ff FADE AWAY

Swell

sfz

C (Bend) (Bend) (Bend) (Bend)

p

ff (Bend) (Bend) *p* Solo (Bend)

f (Bend) *p*

D *ff*

E Softer *mf*

F Very Soft *sfz*

G *ff* *sfz*

sfz *f* (Bend) *f*

4 720 IN THE BOOKS

Jan Savitt's Memorable Hit

2nd Trombone

Music by JAN SAVITT and JOHNNY WATSON
Lyric by HAROLD ADAMSON
Arr. by Jack Mason

Medium Swing Tempo

C Bend *p* Bend *p* Bend *p* Bend *ff*

1 Bend *p* Bend *p* Bend *ff* Bend

9 Bend *p* Bend

D *ff*

E Softer *mf*

sfz *mf*

F Very Soft *p* *sfz*

p *sfz*

G *ff*

ff

sfz *f* *f* Bend

sfz *f* *f* Bend

720 IN THE BOOKS

3rd Trombone

Music by JAN SAVITT and JOHNNY WATSON

Lyric by HAROLD ADAMSON

Arr. by Jack Mason

MEDIUM SWING TEMPO
BEND BEND

③

BEND

BEND

BEND

BEND

BEND

1

BEND

BEND

BEND

BEND

BEND

9

BEND

BEND

1

sf

p

sf

sf

④

sf

⑤

sfz

mf

E SOFTER

⑥

p

VERY SOFT

⑦

sfz

sf

G

sf

sfz

f

BEND

1

4 720 IN THE BOOKS

4th Trombone

Music by JAN SAVITT and JOHNNY WATSON

Lyric by HAROLD ADAMSON

Arr. by Jack Mason

MEDIUM SWING TEMPO

- Staff 2:** Continues the melodic line with "BEND" markings and an accent (^) over a note.
- Staff 4:** Includes "BEND" markings and accents (^) over notes.
- Staff 9:** Includes "BEND" markings and accents (^) over notes.

(C)

BASS clef, 4/4 time signature. Section C contains four staves of music. The first staff begins with a circled 'C' and features notes with 'BEND' markings and accents. The second staff has a '1' above the first measure and continues with 'BEND' markings. The third staff has a '9' above a long horizontal line and 'BEND' markings. The fourth staff ends with a double bar line and a key signature change to two flats.

(D)

BASS clef, 4/4 time signature. Section D consists of two staves. The first staff has a circled 'D' and notes with accents. The second staff has a circled 'E' with 'SOFTER' written above it and notes with accents.

(F) VERY SOFT

BASS clef, 4/4 time signature. Section F consists of two staves. The first staff has a circled 'F' with 'VERY SOFT' above it and notes with accents. The second staff has a circled 'G' above the second measure and notes with accents.

BASS clef, 4/4 time signature. This block contains two staves of music with notes and accents.

BASS clef, 4/4 time signature. This block contains one staff of music with notes, accents, a '1' above the second measure, and a 'BEND' marking above the final note.

4 720 IN THE BOOKS

Piano-Conductor

Music by JAN SAVITT and JOHNNY WATSON
Lyric by HAROLD ADAMSON
Arr. by Jack Mason

Medium Swing Tempo

The musical score is written for piano-conductor and includes several systems of music. The first system shows the piano accompaniment in G major, 4/4 time, with a tempo marking of 'Medium Swing Tempo'. The second system includes a saxophone part labeled 'Saxs.'. The third system is marked with a box containing the letter 'A'. The fourth system continues the piano accompaniment. The fifth system includes parts for saxophone and brass, labeled 'Sax.' and 'Brass' respectively. The score consists of six systems of music, each with a grand staff (treble and bass clefs) for the piano and individual staves for the saxophone and brass.

Brass Saxes

ENS.

What's the tune they like the

B VOCAL

mf

best when the Jive be-comes De-Luxe What's the num-ber one re-quest

— Sev-en, twen-ty In The Books. When the band begins to play

— you should see the dir-ty looks if the lead-er does-n't say

— Sev-on, twen-ty In The Books It's some-thing that you'll ap-prove

Gets you right in the groove to keep in step you really got to be hep.

Just be like the Kan-ga-roo or the fish-es in the brooks

Ev-ry-bod-y's jump-in' to Sev-en, twen-ty In The Books. *ff* fade away

swell *ff* Tenor

f

4 720 IN THE BOOKS

String Bass

Music by JAN SAVITT and JOHNNY WATSON

Lyric by HAROLD ADAMSON

Arr. by Jack Mason

Medium Swing Tempo

B VOCAL

What's the tune they like the

— Ev-ry-bod-y's jump-in' to — Sev-en, twen-ty In The Books. *f* FADE AWAY

SWELL *sfz* *f*

C *f*

f

1

f

f

D *ff*

2 **E** Softer *mf* *mf*

2 **E** Very soft *p* *p*

2 *f*

G *ff*

f

3 1 *f* *f*

720 IN THE BOOKS

Drums

Music by JAN SAVITT and JOHNNY WATSON

Lyric by HAROLD ADAMSON

Arr. by Jack Mason

Medium Swing Tempo

ad lib.

Rim Shots

A ad lib.

f Ensemble

f unison Saxes.

ad lib.

Ensemble

Rim Shots

unison Saxes.

Rim Shots

What's the tune they like the

B VOCAL

mf best

when the Jive be-comes De-Luxe

What's the num-ber one re-quest

- Sev-en, twen-ty In The Books.

When the band be-gins to *mf* play

- you should see the dir-ty looks

if the lead-er does n't say

- Sev-en, twen-ty In The Books

It's some-thing that you'll

ap-prove.

Gets you right in the groove

to keep in step

you real-ly got ta be hip.

Just be like the Kan - roo

on the fishes in the

brooks

- Ev-ry-bod-y's jump-in' to

Sev-en, twen-ty In The Books.

f FADE AWAY

Rim Shots

C ad lib.

f

ad lib.

2 3 4 5 6

Rim Shots

mf

f

2 3 4 5 6

Rim Shots

1

2 3 4 5 6

Rim Shots

2 3 4 5 6

Rim Shots

ff

D

ff

Dr. Solo ad lib.

E Softer

mf

mf

Dr. Solo ad lib.

F Very Soft

p

p

Dr. Solo ad lib.

1

2 3 4

5 6

1

ff

G

ff

2 3 4 5 6

Dr. Solo ad lib.

2 3 4 5 6

1

f

f

f

Cym.

1

4 720 IN THE BOOKS

Jan Savitt's Memorable Hit

Music by JAN SAVITT and JOHNNY WATSON

Lyric by HAROLD ADAMSON

Arr. by Jack Mason

Guitar

Medium Swing Tempo

Ab9 Gb9 F9 Bb9+ Ab9 Gb9 F9 Bb9+ Ab9 Gb9

ff

F9 Bb9+ C9 F9+ 1 **A** Dm7 Bb Dm7 Bb Dm7 Bb Dm7 Bb Dm7 Bb

f

Dm7 Bb Bb9 Gm7 Eb Gm7 Eb F9 F9+ Bb Bbm6 F9 Bb 1 Dm7 Bb Dm7 Bb

Dm7 Bb Dm7 Bb Dm7 Bb Dm7 Bb Bb9 Gm7 Eb Gm7 Eb F9 F9+ Bb

Bb Bbm6 D7 Am7 D9 G9 Ab9 G9 C7 F+ C7

Cm7 F9+ 1 Dm7 Bb Dm7 Bb Dm7 Bb Dm7 Bb Dm7 Bb

Dm7 Bb Bb9 Gm7 Eb Gm7 Eb F9 F9+ Bb Ab9 Gb9 F9 1

B **VOCAL**

Bb Bb Bb Bb Bb9+ Eb

mf best when the Jive be-comes De Luxe What's the num-ber on ere-quest

Eb F7 F9+ Bb Bbm6 Cdim Bb 1 Bb

— Sev-en, twen-ty In The Books. When the band be-gins to play

Bb Bb Bb Bb9+ Eb

— you should see the dirt-y looks if the lead-er does-n't say

Eb F7 F9+ Bb Bb Bbm6 D7 Am7 D7

— Sev-en, twen-ty In The Books It's some-thing that you'll ap-prove.

G9 Ab9 G9 C7 Gm7 C9 Cm7 F9+

Get's you right in the groove to keep in step you real-ly got ta be hep

1 Eb Bb Bb

Just be like the Kan-ga-roo on the fish-es in the brooks

B^b B^b9+ E^b E^b F7 F9+ B^b A^b9 G^b9 F9

— Ev-'ry-bod-y's jump-in' to Sev-en, twen-ty In The Books. *ff* FADE AWAY —

B^b9+ B^b9+ B^b9+ B^b9+ *sfz* *f*

C E^b 2 3 4 A^b B^b9 B^b9+ E^b A

f B^b9+ E^b 2 3 4 A^b B^b9 B^b9+

E^b A 1 G7 Dm7 G9 C9 D^b9 C9

F7 Cm7 F9 Fm7 B^b9+ B^b9+ E^b

E^b A^b B^b9 B^b9+ E^b E^b9+

D A^b A^b A^b9+ D^b E^b9 A^b *ff*

E^b9 A^b **E** Softer A^b A^b A^b9+ D^b *mf* *mf*

E^b9 A^b **F** Very Soft A^b A^b9+ D^b *p* *p*

A^b A^b9+ D^b E^b9 A^b F9+ B^b *f*

G B^b 2 3 4 E^b F9 B^b *ff*

B^b 2 3 4 E^b F9 B^b

3 B^b B^b7 E^b G^b7 B^b 1 F9+ B^b *f* *f*